

ABELL  
SURVEYING & MAPPING

1140 SEQUOIA STREET • DELAVAN, WISCONSIN 53115  
414-728-6737

VIEWCREST DRIVE

60 FEET WIDE

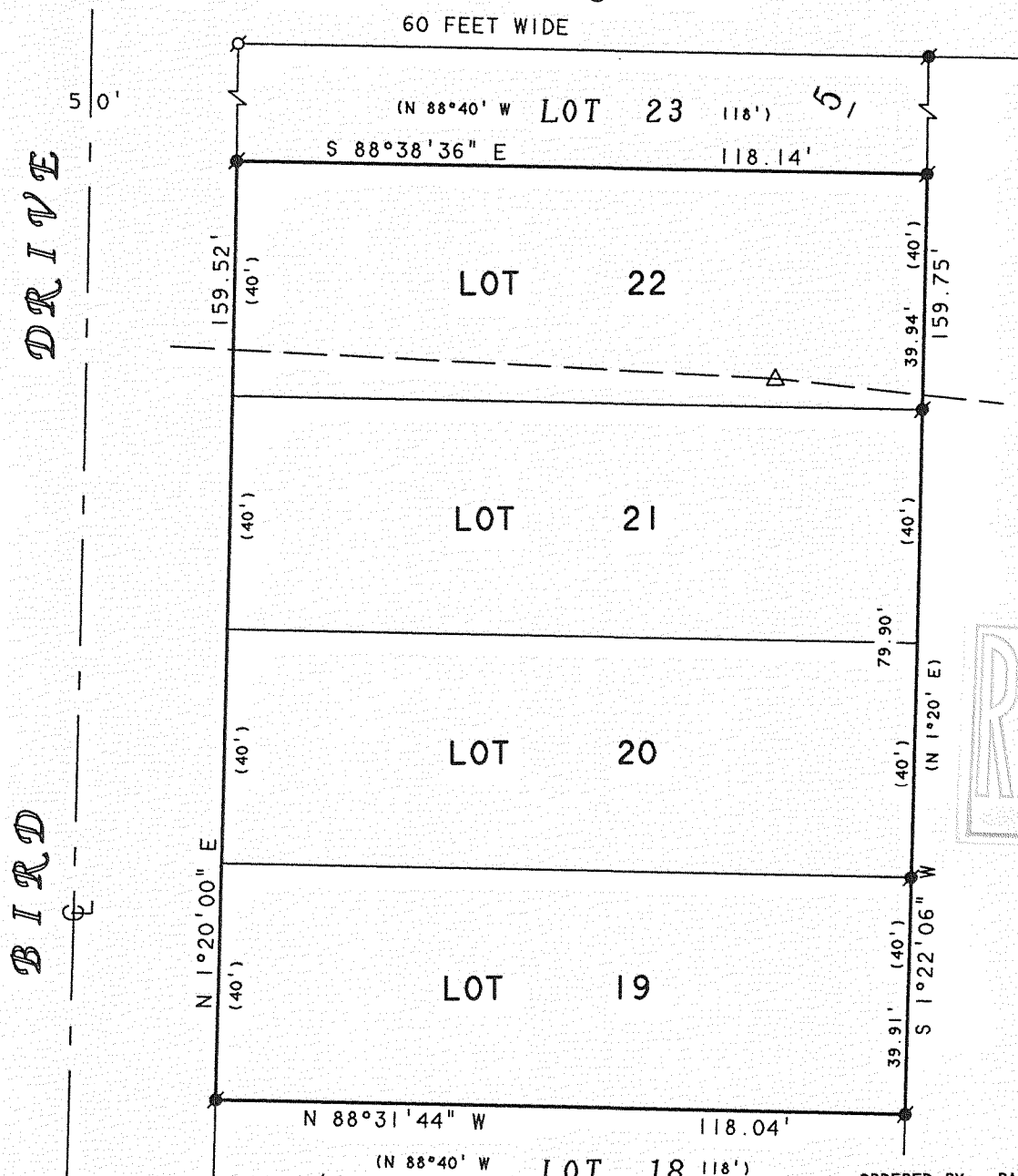

RECEIVED  
APR 29 2008  
SMF

BLOCK

LOT 18 118'

ORDERED BY: PAULINE WILLARD  
641 QUINCY BRIDGE LANE  
GLENVIEW, IL 60025

PLAT OF SURVEY OF

LOTS 19-22, BLOCK 5, MAPLE HILLS  
"A" SUBDIVISION, LOCATED IN T1N.  
R17E, WALWORTH COUNTY, WISCONSIN.

NOTE: BEARINGS ARE REFERENCED TO THE  
RECORDED SUBDIVISION PLAT.

JANUARY 25, 2008 - THE CORNERS OF LOTS 19-22, BLOCK 5 WERE REMARKED  
WITH WOOD LATH AND FLAGS. NO OTHER IMPROVEMENTS WERE LOCATED AS  
REQUESTED BY JOHN WENDT.

ORDERED BY: JOHN WENDT  
N1703 WOODDALE ROAD  
LAKE GENEVA, WI 53147



SCALE 1"=30'

LEGEND

- -IRON PIPE FOUND
- -IRON ROD FOUND
- △ -UTILITY POLE
- -OVERHEAD UTILITY LINES
- ( ) -RECORDED AS

I HEREBY CERTIFY THAT I HAVE SURVEYED THE ABOVE DESCRIBED PROPERTY AND THAT THE  
ABOVE MAP IS A TRUE REPRESENTATION THEREOF AND SHOWS THE SIZE AND LOCATION OF  
THE PROPERTY, ITS EXTERIOR BOUNDARIES, THE LOCATION OF ALL VISIBLE STRUCTURES  
AND DIMENSIONS OF ALL PRINCIPAL BUILDINGS THEREON, BOUNDARY FENCES, APPARENT  
EASEMENTS, ROADWAYS AND VISIBLE ENCROACHMENTS, IF ANY, TO THE BEST OF MY  
KNOWLEDGE AND BELIEF.

THIS SURVEY IS MADE FOR THE USE OF THE PRESENT OWNERS OF THE PROPERTY, AND ALSO  
THOSE WHO PURCHASE, MORTGAGE, OR GUARANTEE THE TITLE THERETO WITHIN ONE (1) YEAR  
FROM DATE HEREON.

*David F. Abell*

DAVID F. ABELL  
WISCONSIN REGISTERED LAND SURVEYOR, S-1596

June 12, 1997

DATE: THIS IS NOT A CERTIFIED COPY UNLESS SEALED. JOB NUMBER - 97110C